

ELEVATION.

SECTION ON AB

Planning Permit No. **A/478/89**
APPROVED
 Subject to the conditions in this office letter.
 No. **A/1835/89** Dt. **5-6-89**

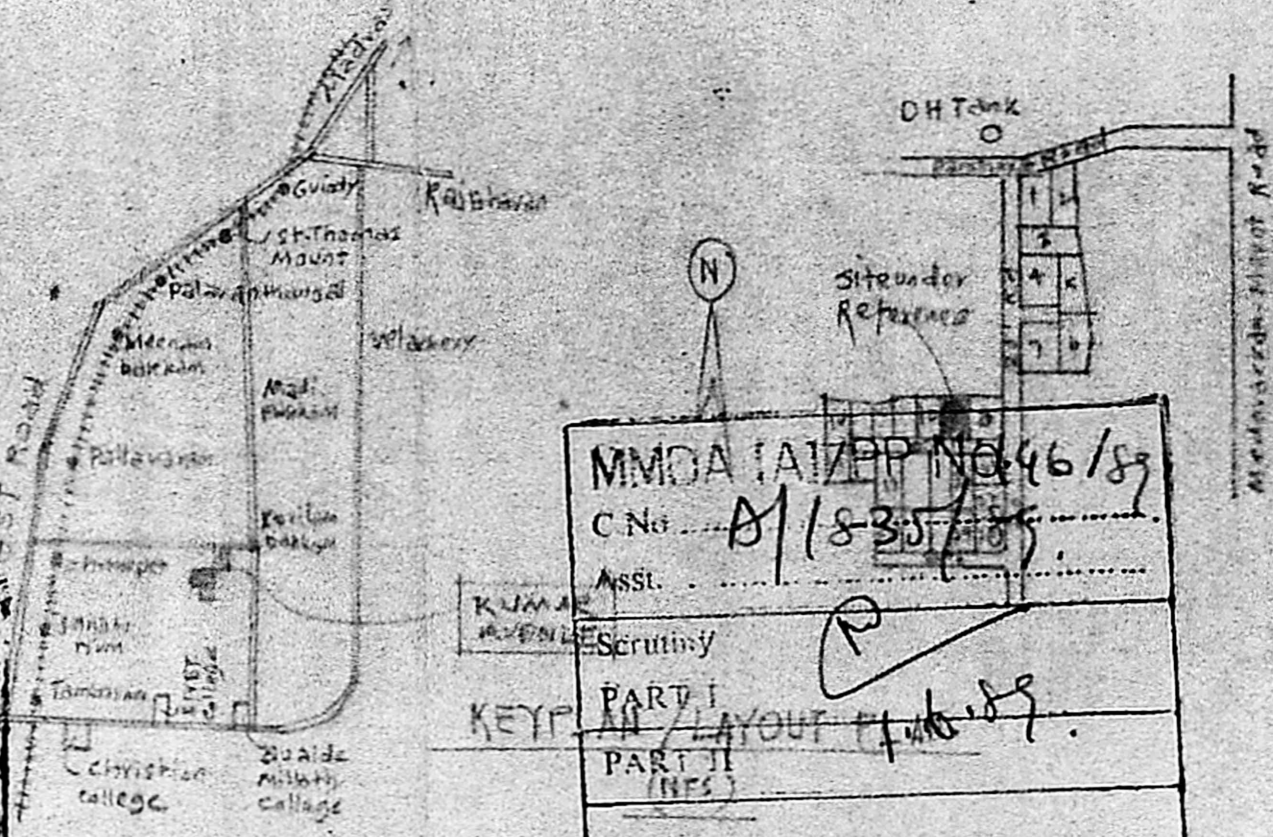

MMDA (A) ZEP NO. 46/89
 C No. **A/1835/89**
 Assl. _____
 Scrutiny _____
 PART I _____
 PART II _____
 KEY PLAN LAYOUT 1/10/89

C. Vijayaraj OF PRO: BUILDING AT PLOT NO. 9. OF KUMBAR AVENUE
 A.P. SURVEY NO. 128/3, OF NANMANGALAM VILLAGE,
 SAIDAPET TALUK, CHENGLEPET DISTRICT, MADRAS.
FOR SRI. V. NATARAJAN. Scale: (1"=8'-0") 1:100

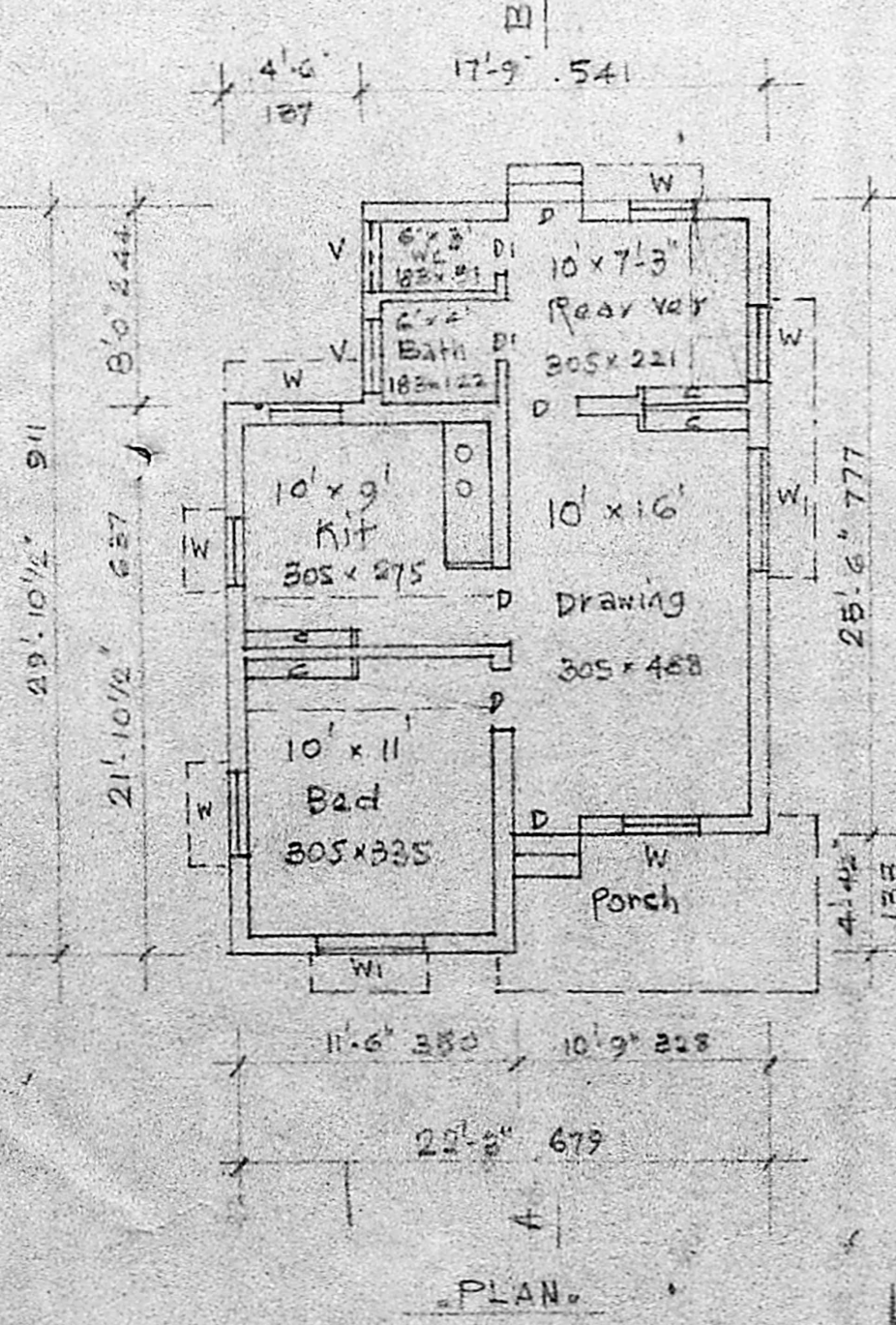

PLAN.

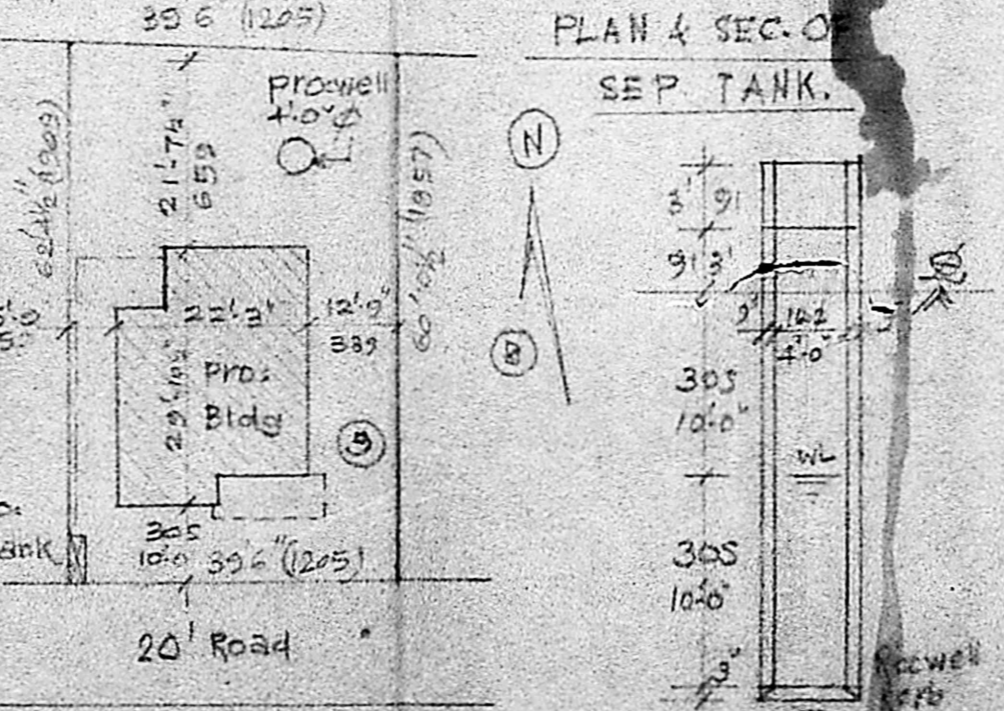

SITE PLAN.
 Scale: (1"=24') 1:200

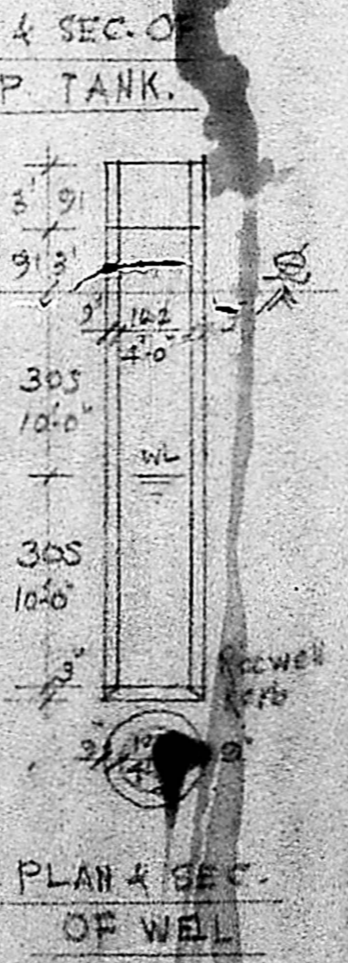

PLAN & SEC. OF WELL

REFERENCE

D Door	3'-3" x 6'-6"	99 x 198	W Window	3'-0" x 4'-6"	91 x 137
DI "	2'-6" x 6'-6"	76 x 198	WI "	5'-0" x 4'-6"	152 x 137
V Ventilator	3'-0" x 2'-0"	91 x 61			

V. Natarajan
 OWNER

N. KRISHNA MURTHY, D.C.E.
 Consulting Engineer & Licensed Surveyor,
 Panel Engineer, State Bank of India
 Res. No: 47-B, Durait Street,
 MADRAS-600 114.